

# Patient report

Bio-Rad                      DATE: 02/23/2019  
D-10                         TIME: 02:55 AM  
S/N: #DJ4I016123        Software version: 4.20-2  
Sample ID:                 10490853  
Injection date             02/23/2019 02:30 AM  
Injection #: 10             Method: HbA1c  
Rack #: ---                 Rack position: 10

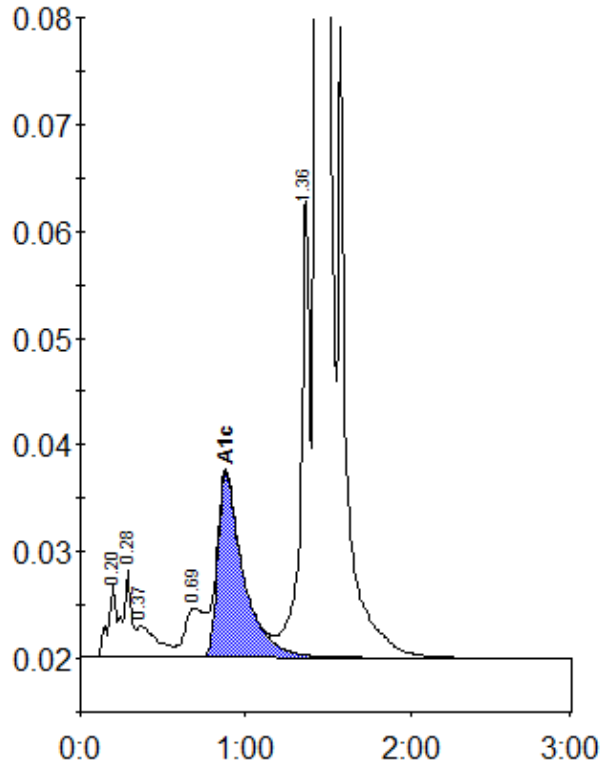

Peak table - ID: 10490853

Peak	R.time	Height	Area	Area %
A1a	0.20	6764	31007	1.0
A1b	0.28	8207	23152	0.7
Unknown	0.37	3015	25164	0.8
LA1c/CHb-1	0.69	4631	37915	1.2
A1c	0.88	17285	186044	8.0
P3	1.36	43323	168303	5.3
A0	1.43	829578	2724032	85.2
Total Area:		3195618		

Concentration:	%
A1c	8.0